



Sealife Group Hotels  
SEALIFE BUKET RESORT & BEACH HOTEL 5\*  
Fact Sheet





# General Information



**Location:** Antalya, Alanya, Okurcalar

**Airport:** 95 km

**To the city center (Alanya):** 30 km

**Address:** Okurcalar İlifos cad 1009 N32

**Website:** [www.sealifehotels.com](http://www.sealifehotels.com)

**E-mail:** [buket@sealifehotels.com](mailto:buket@sealifehotels.com)

**Sales & Marketing mail:** [sales@sealifehotels.com](mailto:sales@sealifehotels.com)

**Phone:** +90 242 527 48 30

**Fax Number:** +90 242 527 48 28

**C/In Age:** 18

**Year of construction:** 1994

**Last renovation:** January 2020

**Group name:** Sealife Group Hotels

**Category:** 5\* Hotel

**Season:** Summer season 01.04–31.10

**Board:** All Inclusive

**Total area:** 14 500 sqm

**Air conditioning / Heating:** Central

**Total rooms:** 323

**Credit cards:** Visa, Master Card

**Spoken languages:** English, Turkish, German, Russian

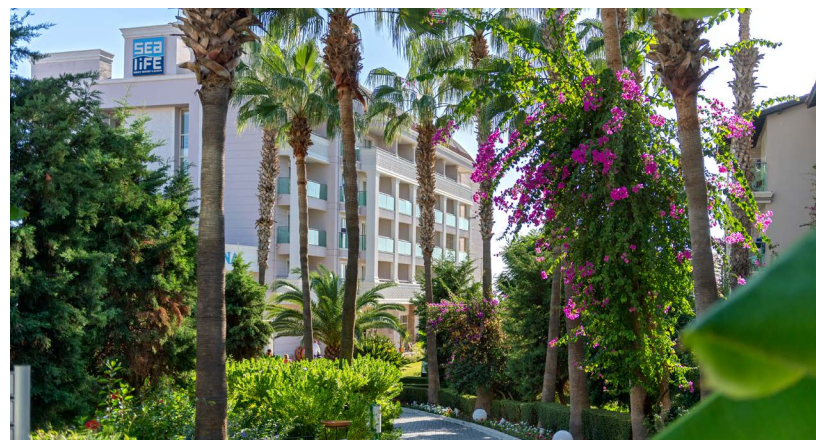
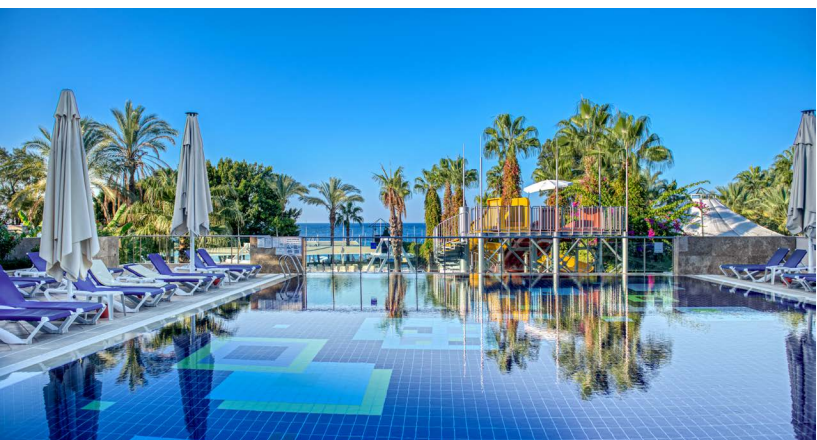



# Room Details

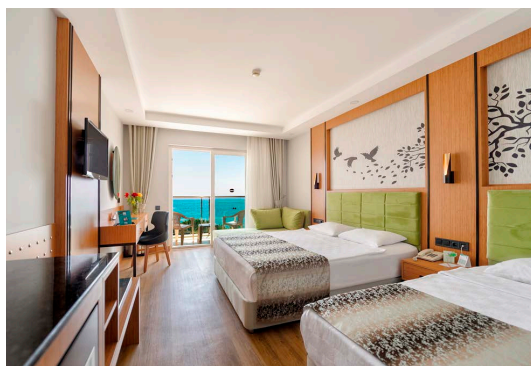

Handicap Rooms: 3	STANDARD ROOM - 234 -	LARGE ROOM - 67 -	FAMILY DUPLEX - 6 -	FAMILY SEA VIEW - 3 -
Number of Bedrooms	1	1	2	2
Number of Living Rooms	-	-	-	-
Room Size	20-21 sqm	24 sqm	36-40 sqm	36-40 sqm
Min.-Max. Occupancy	1 / 3	2 / 4	3 / 2+2	3 / 2+2
Balcony	✓	✓	✓	✓
Terrace	-	-	-	-
Sea View	-	-	-	✓
Side Sea View	✓	✓	-	✓
Bath Tube / WC	✓	✓	✓	✓
Shower / WC	✓	-	-	-
Hair dryer	✓	✓	✓	✓
Air Conditioning / Heating	✓	✓	✓	✓
Jacuzzi	-	-	-	-
Direct Dial Telephone (room+bath)	✓	✓	✓	✓
Minibar	✓	✓	✓	✓
Laminate Flooring	✓	✓	✓	✓
Wi-fi	✓	✓	✓	✓
Safe Box	✓	✓	✓	✓
Energy Saver	✓	✓	✓	✓
Satellite Flat TV	✓	✓	✓	✓
Music Channel on TV	✓	✓	✓	✓

\*ALL ROOMS ARE WITH NON SMOKING AND NON HOOKAH.

# Honeymoon Concept



- Fruit case and wine in the room on the arrival day.
- Bathrobe, slippers and decoration of the bed.
- Breakfast service to the room (1 time). Reception Officer will contact with the honeymoon couple.





# Restaurants & Bars



<b>Main Restaurant Amber</b>	500 PAX	SUMMER SEASON
<b>Snack Bar</b>	120 PAX	SUMMER SEASON
<b>A'la Carte Restaurant / Sapphire, Mavi</b>	40 PAX	SUMMER SEASON
<b>A'la Carte Restaurant / Turkuaz</b>	50 PAX	SUMMER SEASON
<b>View Bar</b>	100 PAX	SUMMER SEASON
<b>Cinna Bar</b>	100 PAX	SUMMER SEASON
<b>Azur Bar (Beach Bar)</b>	30 PAX	SUMMER SEASON
<b>Disco Bar / Entrance is free, all drinks are extra</b>	150 PAX	SUMMER SEASON
<b>Enjoy Bar</b>	150 PAX	SUMMER SEASON





# Restaurants & Bars



## FOOD

Breakfast	Main Restaurant	07:00 – 10:00
Late Breakfast	Main Restaurant	10:00 – 10:30
Lunch	Main Restaurant	12:30 – 14:00
Dinner	Main Restaurant	19:00 – 21:00
Midnight Soup	Main Restaurant	23:30 – 24:00
Snack Lunch	Snack Bar	12:00 – 16:00
A'la Carte Restaurant	A'la Carte Restaurant	19:00 – 21:00
Gozleme	Snack Bar	11:00 – 16:00
Kumpir	Snack Bar	16:00 – 17:00
Lokma	Snack Bar	17:00 – 18:00
Coffe & Cake & Ice Cream	Snack Bar	12:00 – 17:00

## BEVERAGES

Hot & All local alcoholic & hot & cold non-alcoholic drinks	View Bar	10:00 – 24:00
Hot & All local alcoholic & hot & cold non-alcoholic drinks, beer and wine	Snack Bar	10:00 – 18:00
Hot & All local alcoholic & hot & cold non-alcoholic drinks	Cinna Bar	10:00 – 24:00
Hot & cold non-alcoholic drinks and beer	Azur Bar	10:00 - 17:00 20:00 - 24:00
Hot & All local alcoholic & hot & cold non-alcoholic drinks	Enjoy Bar	
All local alcoholic & Cold non-alcoholic drinks (for extra)	Disco Bar	00:00 - 02:00
Soft drinks & Water	Mini Bar	Every day

\* ALL IMPORT BEVERAGES, ALL DRINKS IN BOTTLE AND FRESH FRUIT JUICE EXTRA CHARGE.

\* ROOM SERVICES EXTRA OF CHARGE.

# Entertainment & Mini Club



**Daily Programs** SUMMER SEASON

**Evening Shows** SUMMER SEASON

**Sport Activities** SUMMER SEASON Tennis Courts, Darts, Boccia, Water Polo, Step, Aerobics, Pool Games, Table Tennis. Water Sports (Extra). Tennis court lighting & Tennis equipment are extra.

**Mini Club 4-12 yo** General Area / SUMMER SEASON

## ACTIVITIES

		With Charge	Free
A'la Carte Restaurants	(with Reservation)		Free
Disco		Extra	-
Water Slide	SUMMER SEASON		Free
Mini Club		-	Free
Billards		Extra	
Table Tennis (Ball and rackets)		-	Free
Tennis Courts		-	-
Tennis (Floodlight)		Extra	-
Tennis Rackets and Balls		Extra	-
Sunshade, Mattress, Sun Beds, Towel		-	Free
Water Sports		Extra	-
Wireless Internet Connection	All Area	-	Free
Telephone, fax services, photocopy		Extra	-
Safe Box in the room		-	Free
Laundry / Dry Cleaning Service		Extra	-
Room Services		Extra	-
Doctor		Extra	-
Rent a Car	Car, bicycle, etc.	Extra	-
Shopping Center	Leather Shop, Market	Extra	-

\* HOTEL HAS A RIGHT OF SHORT-TERM CHANGES DUE TO WEATHER CONDITIONS.

\* PETS ARE NOT ALLOWED.



# Pools & Beach

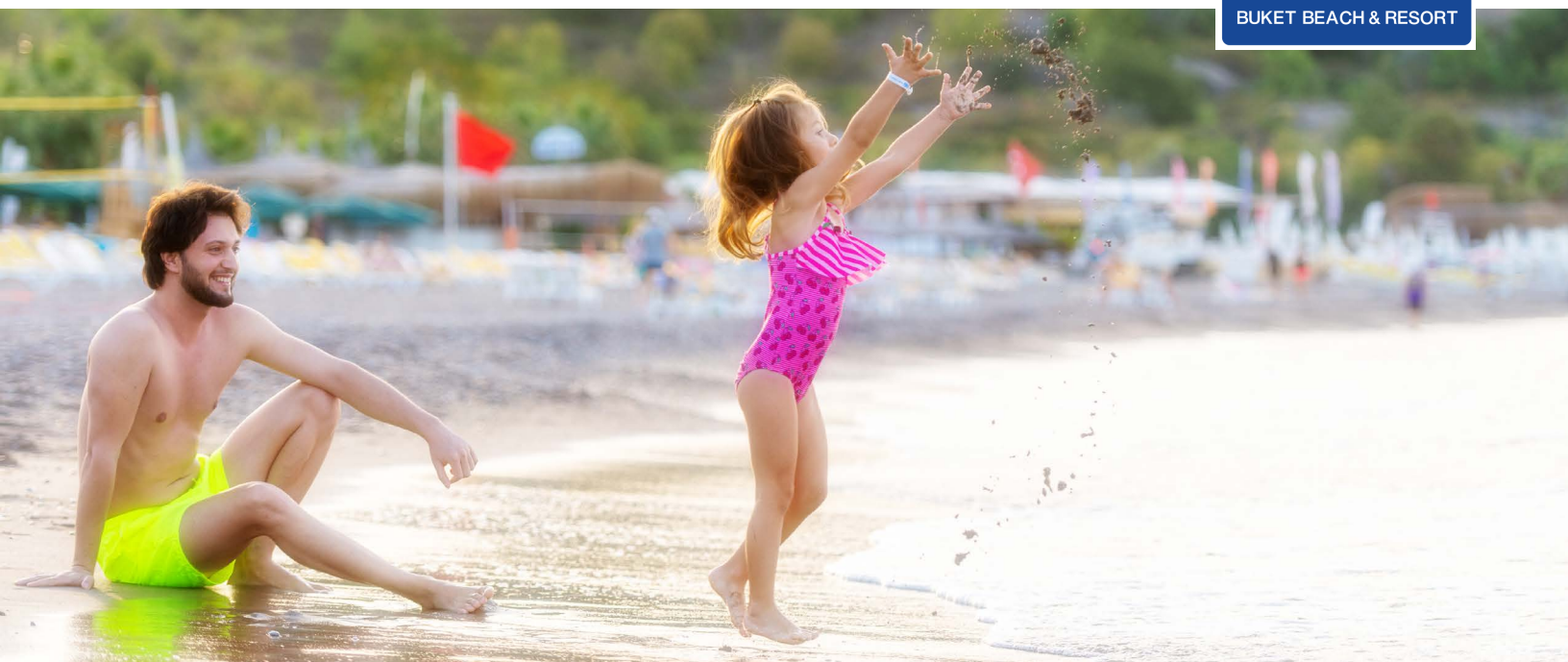

Pools	Depth	m <sup>2</sup>	Location
Indoor Pool	1,40 m	117 m <sup>2</sup>	Spa Center
Activity Pool & 2 slides	1,40 m	390 m <sup>2</sup>	General Area
Children's Pool	40 cm	26 m <sup>2</sup>	General Area
Relax Pool	1,40 m	212 m <sup>2</sup>	General Area

- Pools are closed in the evenings due to cleaning and disinfection works.
- Outdoor pools and beach serve according to seasonal conditions.
- It is forbidden to use the pool with clothes other than swimwear.

## BEACH

Sand and pebble

40 m

General Area

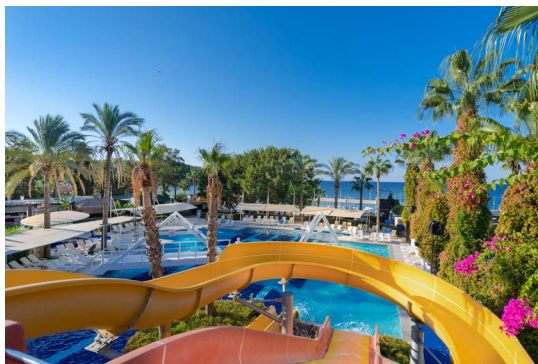



# SPA & Wellness Center

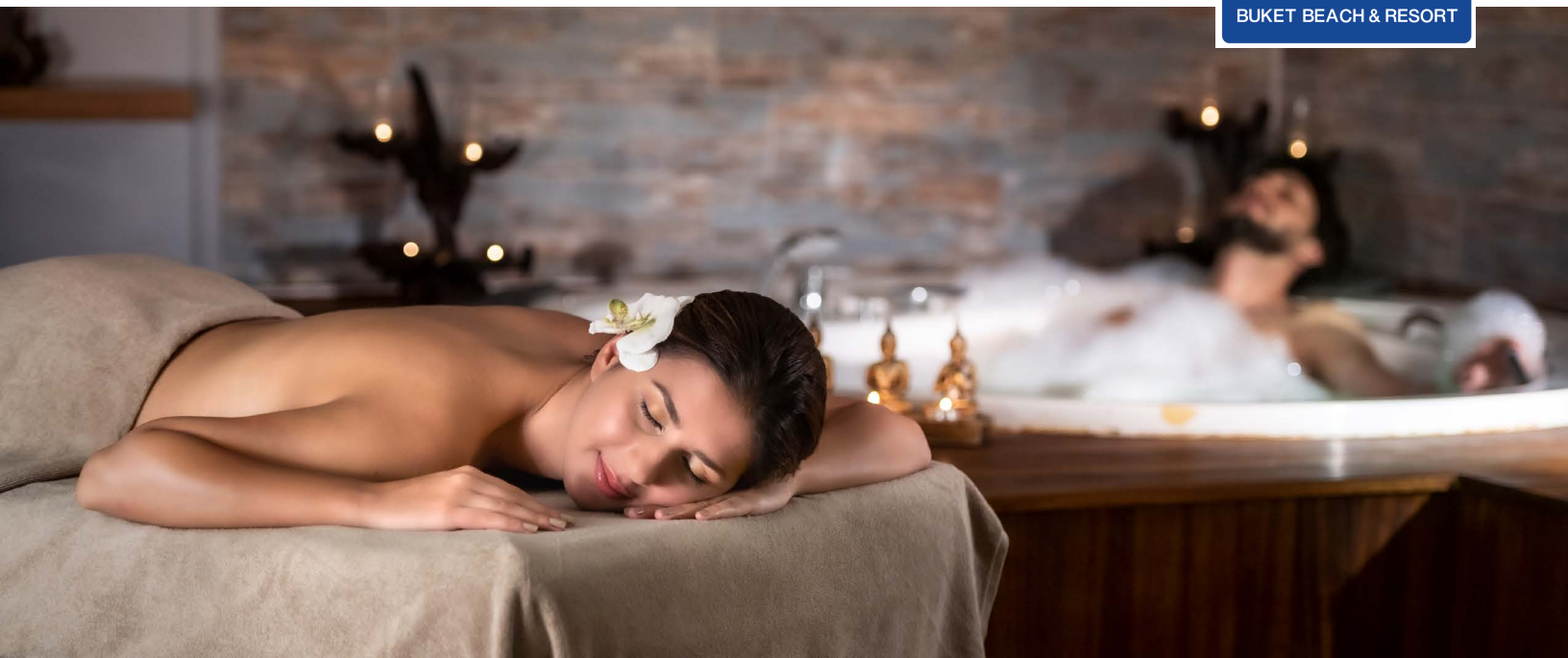

	Details / Reservation	Rate
Sauna		Free
Turkish Bath		Free
Foam Massage – Peeling		Extra
Steam Room		Free
Massage Room	Aroma Therapy, Hotstone therapy, Antistress, Ayurveda, Thai Massage	Extra
Beauty Room	Skin Care, Body Care	Extra
Fitness Center		Free

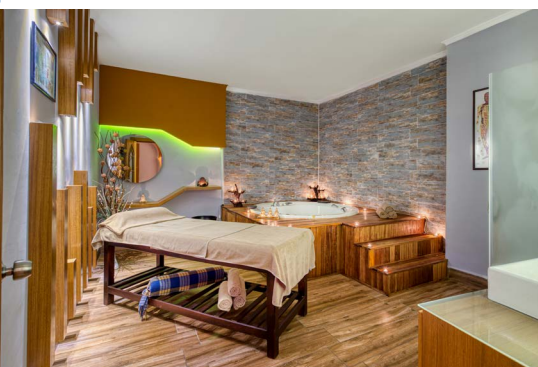



# Meeting Rooms



	m <sup>2</sup>	Height	Theatre	Classroom	Banquet	Cocktail
EVA	195 m <sup>2</sup>	2,5 m	120	120	100	60





Hotel management according to national and local government practices; Changes can be made in the capacity number of all spaces, the spaces used and the opening and closing hours. Some services and services may be temporarily removed. Some services may revert to the appointment system.

## PRINCIPLES OF THE ALL INCLUSIVE CONCEPT:

**The food and beverage brands in our all-inclusive concept are selected by the hotel management from among the products approved by the relevant ministry.**

- Alcoholic drinks are not served to guests under the age of 18.
- Please check our concept to see our all inclusive services.
- In all our restaurants and bars, drink / beverage service is made by glasses. Bottled drinks are chargeable.
- Service attendant has the right not to serve alcohol to guests who may harm themselves or their environment after a certain alcohol consumption.
- Imported spirits and champagnes, VSOP, XO and other imported cognacs, imported wines, local and foreign drinks in all bottles, cocktails are not included in "All Inclusive". Fresh fruit juices are paid.
- Animation activity hours and places, opening-closing hours and service locations of restaurants and bars may change according to weather conditions.
- Before the agency hotel catalog information is printed, after the promotional letter is sent to us, the catalog promotion information can be printed with the approval we receive. Our facility is not responsible for any errors that may arise without approval.
- Paid & Free services and their hours can be changed by the hotel during the season according to seasonal conditions and availability.





All inclusive\*\*\*\*\*

HOTEL FACTSHEET

Hotel name : SEALIFE BUKET BEACH & RESORT  
Category : 5\*\*\*\*\*  
Postal code : Alara Tourism Center Okurcalar Municipality  
City : Okurcalar /Alanya/ANTALYA/TURKEY  
Telephone : +90 (242) 527 48 30 (PBX)  
Fax : +90 (242) 527 48 28  
e-mail : buket@sealifehotels.com  
Web Site : www.sealifehotels.com  
Season & Hotel : Summer Season / Hotel area 14.500 m2

Constructed : 1994  
Renovated : 2018  
Owner : Mr. Nevzat GÜVEN  
General Coordinator :  
General Manager : Mr. Deniz ASLAN  
Asst.General Manager :  
Sales&MarketingCoordinator : Mr. Kadir DEREL  
Sales&Marketing Manager :  
European&Turkish market :  
Sales&Marketing Manager :  
CIS Market : Mr.Mutlu Çoşkun

DISTANCES & TRANSPORTATION

Antalya Airport 95 km  
Antalya City Center 105 km  
The nearest city center 30 km (Alanya)  
Types of transport Bus, Taxi ( Manavgat,Antalya,Side,Alanya )  
Beach Location & Distance Private hotel beach, 40 m long sand and pebble

Hotels Group: SEALIFE GROUP HOTELS  
Company: SEALIFE HOTELS

ROOMS

Total number of rooms : 323 rooms  
Total number of beds : 825 Beds  
Hotel: 9 Blocks / 3-5 floors / 9 Elevators

Standart Room : 234 21-24 m2 1 Bedroom, 1 Bathroom(Shower-Bathtub)/ WC  
Large Room : 67 24m2 1 Bedroom ,1 Bathroom / WC (FRENCH+TWIN+KOLTUK)  
Handicapped Rooms : 3 20-22 m2 1 Bedroom, 1 Bathroom/ WC  
Family Dublex : 6 36-40 m2 2 Bedroom, 1 Bathroom(Shower-Bathtub)/ WC  
Family Room Connected : 13 44-48 m2 2 Bedroom ,2 Bathrooms(Shower-bathtub)/WC ( 3 con rooms with 1 B  
Family Room (Sea View): : 3 36-40m2 2 Bedroom, 1 Bathroom(Shower-Bathub)/ WC  
Junior Suite : 4 41-65 m2 1 Bedroom, 1Living Room, 2 Bathrooms/ 2 WC  
King Suite : 2 65 m2 1 Bedroom, 1Living room, 1 Bathroom/1Jacuzzi /2 WC,  
Presidential Suite : 1 97 m2 1 Bedroom, 1Living Room, 1 Bathroom/1 Jacuzzi /2 WC  
American Bar, LCD TV, DVD Player

Min & Max.Capacity  
Min. 1 Adult / Max. 2+1 Pax  
Min.2 / Max 4 Pax (inc.children ) or (2+2)  
Min. 1 Adult / Max. 2 Pax  
Min. 3 / Max.2+2 pax (inc.children)  
Min. 3 Adults/ Max. 6 pax(inc.children)  
Min. 3 / Max.2+2 Pax (inc.children)  
Min. 2 pax/ Max.4 pax(inc.children)  
Min. 2 pax/ Max.5 (inc.children)  
Min. 2 adults/ Max.5 (inc children)

ROOM AMENITIES

Mini Bar ☐ Satellite TV ☒ Balcony ☐ Safebox - Free ☐  
Central AC ☒ Bath Shower/Bathub ☐ Direct Telephone ☐  
Laminate floor ☒ Hair dryer ☐ Electricity 220 v

FOOD & BEVERAGE

	Capacity	Indoor area	Outdoor area	AC	Heating	Music	Summer Season	All year
AMBER RESTAURANT	500	x	x	x	x	x	x	
CINNA BAR	100	x		x	x	x	x	
VIEW BAR	100	x	x	x	x	x	x	
SNACK BAR	120		x			x	x	
DISCO	150	x		x	x	x	x	
SAPPHIRE (ITALIAN) RESTAURANT	40	x		x	x	x	x	
MAVI (FISH) RESTAURANT	40	x		x	x	x	x	
TURKUAZ (TURK) RESTAURANT	50	x		x	x	x	x	
ENJOY BAR	150	x		x	x	x	x	
AZUR BAR (BEACH BAR)	30		x			x	x	

SWIMMING POOLS

	Slide	Outdoor area	Indoor area	Heating	Unsoltd	In Garden	Summer	Winter	Depth	m2
1 Swimming Pool with Water Slide	2	x			x	x	x		1.40m	390
2 Relaxation pool		x			x	x	x		1.40m	212
3 Pool for children		x			x	x	x		0.30m	26
4 Indoor Swimming Pool			x	x	x		x		1.40m	117

ADDITIONAL FACILITIES

Free Charge  
Sunbeds/pool ☒ ☐ Sun umbrellas/parasol /pool ☒ ☐ Towel/pool ☒ ☐  
Sunbeds/Beach ☒ ☐ Parasol/beach ☒ ☐ Towel/Beach ☒ ☐  
Shower/pool ☒ ☐ Mattress for sunbeds ☒ ☐  
Shower/beach ☒ ☐

RECEPTION

Money exchange ☐ Car rental ☒ Postal Service ☒  
Languages ☒ German ☒ English ☒ Russian ☐ French ☒ Turkish  
Valid credit cards ☐ Diners ☐ Amer.exp. ☒ Visa ☒ Master Card

BREAKFAST Open Buffet Amber Restaurant / At terrace in good weather conditions )  
LATE BREAKFAST Open Buffet ( Amber Restaurant / At terrace in good weather conditions )  
LUNCH Open Buffet Amber Restaurant / At terrace in good weather conditions/ Bella Snack Bar )  
DINNER Open Buffet/A la carte rest. ( Amber Restaurant / At terrace in good weather conditions/ In A la Carte Restaurant with reservation)  
LATE DINNER Open Buffet (Soup & snacks) Amber Restaurant  
ROOM SERVICE 24 hours for charge

MINI-CLUB (FROGGY)

Froggy mini ((04 - 12 y.o.) ☒ ☐  
Crib ☒ Children Chairs(in Restaurant) ☒ Children Buifets (in Restaurant) ☒

ENTERTAINMENT

Disco ☒ Live Music ☒ Theme Nights ☒  
Special Shows ☒ Entertainment programs ☒ Mini Show ☒  
Competitions with award ☒ Tournaments ☒ Cinema ☒

OTHER FACILITIES

Free For Charge  
Massage/ Beauty (SPA) ☐ ☒ Fitness Center ☒ ☐ Car rental ☐ ☒  
Sauna ☒ ☐ Hairdresser ☐ ☒ Photographer ☐ ☒  
Turkish Hamam ☒ ☐ Boutique ☐ ☒ Laundry ☐ ☒  
Steam room ☒ ☐ Market ☐ ☒ Doctor ☐ ☒  
☐ ☐ Souvenirs ☐ ☒ Internet/Game room ☐ ☒  
☐ ☐ Wireless internet in Lobby ☒ ☐

SPORTS FACILITIES

In hotel Distance from the hotel Charge (Yes/No)  
Kms/mts  
Tennis Court (Quartz ground) ☒ ☐ No  
Tennis Courts Lightening ☒ ☐ Yes  
Billiard ☒ ☐ Yes  
☐ ☐  
Beach Volley ☒ ☐ No  
☐ ☐  
Chess ☒ ☐ No  
  
In hotel Distance from hotel Charge (Yes/No)  
Kms/mts  
Windsurf ☐ ☐  
Canoe / Pedalboard ☒ ☐ On the beach ☐ Evet  
Jet Ski ☒ ☐ On the beach ☐ Evet  
Parasailing/Banana ☒ ☐ On the beach ☐ Evet  
Mini Football ☐ ☐  
Dart ☒ ☐ In the hotel ☐ Hayır  
Table Tennis ☒ ☐ In the hotel ☐ Hayır

CONFERENCE FACILITIES

CONFERENCE ROOMS	CAPACITY						
	Dimension:	Theatre Type	School Type	Cocktail Type	Banquet type	U Type	Stage
EVA Hall	195	120	100	120	60	40	No
1 Data Projector (3 M)	Charge						
1 Projection Curtain 180 X180	Charge						
1 Projection Curtain 80 X120	Charge						
1 LG DVD/VCD Player (PIONEER)	Charge						
5 Microphones	Charge						
1 Wireless Microphone	Charge						
2 Head Set Microphones	Charge						
2 Collar Microphone	Charge						

N	No pets allowed in the property
O	Air conditioning and heating work according to the season
T	Indoor and outdoor outlets used according to the season
	There are entertainment activities all season