+13

RIXOS BELDIBI



RIXOS BELDİBİ

SUMMER FACTSHEET

1 APRIL 2027 - 31 OCTOBER 2027

RIXOS HOTELS | All Inclusive COLLECTION

CONTENTS

4 | AWARDS

5 | LOCATION & PROPERTY

6 | ROOM & SUITE OVERVIEW

7 | ROOM & SUITE SERVICES

8 | ROOM & SUITE GALLERY

9 | FOOD & BEVERAGE

10 | RESTAURANTS

11 | BARS & LOUNGES

12 | POOL

13 | SPA & WELLNESS

14 | LIVE ENTERTAINMENT

15 | SPORTS ACTIVITIES

16 | MOUNTAIN BIKE

17 | TENNIS COURT

18 | MAP

19 | NOTES

AWARDS

Since it's opening, Rixos Beldibi has continued to provide unique experiences to our guests by focusing on creating innovative products and services. We would like to thank you for your valuable votes in helping us achieve all the awards listed below:

ISO14001: ENVIRONMENTAL MANAGEMENT SYSTEM CERTIFICATE

TS EN 15288: POOL SAFETY CERTIFICATE

FSSC 22000:GIDA GÜVENLİĞİ STANDART SERTİFİKASI

ISO 9001 QUALITY MANAGEMENT SYSTEM CERTIFICATE

BLUE FLAG
BLUE FLAG AWARD

ISO 22000:FOOD SAFETY MANAGEMENT SYSTEM CERTIFICATE

ISO45001: OCCUPATIONAL HEALTH AND SAFETY MANAGEMENT CERTIFICATE

ZERO WASTE
ZERO WASTE CERTIFICATE

SUSTAINABILITY
SUSTAINABLE TOURISM CERTIFICATE (GSTC)

LOCATION & PROPERTY

DATE OF OPENING	2014
CONCEPT	5*
CATEGORY	5*
TOTAL AREA	45 000 sqm
MAILING ADDRESS	Beldibi Mh. Başkomutan Atatürk Cd. No:67/ 07985 Kemer /ANTALYA
PHONE	+90 242 824 97 00
E-MAIL	beldibi@rixos.com
WEBSITE	https://www.rixos.com/hotel-resort/rixos-beldibi-16-land-legends-access
BEACH LOCATION & LENGTH	275 m, sand and pebble
SWIMMING POOLS	2 Outdoor & 1 Indoor
NUMBER OF BUILDINGS	Main building

DISTANCE FROM ANTALYA AIRPORT	50 km
DISTANCE FROM CITY CENTER	22 km
DISTANCE TO THE LAND OF LEGENDS	61 km
RIXOS SUNGATE	3 km
NEAREST SETTLEMENT	Beldibi
TRANSPORTATION	Bus / Taxi (Paid)
INTERNET	Free Wi-Fi
PARKING	50 Cars capacity
ELECTRIC VEHICLE CHARGING STATION	Power: 22 kW Working frequency: 50 Hz/60 Hz

* Rixos Beldibi reserves the right to make changings on the concept without informing the 3rd individual/corporations

ROOM & SUITES OVERVIEW

ROOM TYPES	SIZE	UNITS	DESCRIPTION
CLASSIC MOUNTAIN VIEW ROOM	33 m^2	63	The room features either a King Size bed or two single beds. The room is equipped with a minibar refilled with soft drinks on arrival, tea and coffee setup, Nespresso coffee machine, armchairs and coffee table, carpet floor, central air condition system, balcony, direct dial phone, safe box, IPTV, satellite broadcast, music channels, Wi-Fi connection, bathroom with shower and WC, makeup mirror, hair dryer. Maximum accommodation is 3 persons.
CLASSIC SEA VIEW ROOM	33 m^2	54	The room features either a King Size bed or two single beds. The room is equipped with a minibar refilled with soft drinks on arrival, tea and coffee setup, Nespresso coffee machine, armchairs and coffee table, carpet floor, central air condition system, balcony, direct dial phone, safe box, IPTV, satellite broadcast, music channels, Wi-Fi connection, bathroom with shower and WC, makeup mirror, hair dryer. Maximum accommodation is 3 persons.
DELUXE MOUNTAIN VIEW ROOM	65 m^2	42	The room features a King Size bed. The Deluxe room is equipped with minibar refilled with soft drinks on arrival, tea and coffee setup, Nespresso coffee machine, living corner with sofa and table, marble floor, central air condition system, balcony, direct dial phone, safe box, IPTV, satellite broadcast, music channels, Wi-Fi connection, bathroom with separate shower and WC, makeup mirror, hair dryer. Maximum accommodation is 3 persons.
DELUXE SEA VIEW ROOM	65 m^2	20	The room features a King Size bed. The Deluxe room is equipped with a minibar refilled with soft drinks on arrival, tea and coffee setup, Nespresso coffee machine, living corner with sofa and table, marble floor, central air condition system, balcony, direct dial phone, safe box, IPTV, satellite broadcast, music channels, Wi-Fi connection, bathroom with separate shower and WC, makeup mirror, and hair dryer. Maximum accommodation is 3 persons.
FRIENDS SUITE	78 m^2	10	The Friends Suite room consists of two rooms connected by an interconnecting door. One bedroom features a King Size bed, while the other has two single beds. Each room includes a minibar replenished with soft drinks on the day of arrival, armchairs and a coffee table, tea set, Nespresso coffee machine, marble floor, central air conditioning system, direct-dial phone, safe, IPTV, satellite broadcast, music channels, and Wi-Fi connection. There is a balcony, safe, two separate bathrooms with shower and WC, makeup mirror, and hair dryer. Maximum accommodation is 5 persons.

ROOM & SUITE SERVICES

ROOM TYPES	MINIBAR	SLIPPERS	TEA COFFEE SET UP	KETTLE	ROOM SERVICE	BATHROBE
CLASSIC MOUNTAIN VIEW ROOM	YES	YES	YES	YES	EXTRA CHARGE	YES
CLASSIC SEA VIEW ROOM	YES	YES	YES	YES	EXTRA CHARGE	YES
DELUXE MOUNTAIN VIEW ROOM	YES	YES	YES	YES	EXTRA CHARGE	YES
DELUXE SEA VIEW ROOM	YES	YES	YES	YES	EXTRA CHARGE	YES
FRIENDS SUITE	YES	YES	YES	YES	EXTRA CHARGE	YES

Mini Bar: The minibar is replenished daily free of charge throughout the entire stay.

ROOM & SUITE GALLERY



CLASSIC MOUNTAIN VIEW ROOM

Size: 33 m²

360°



DELUXE MOUNTAIN VIEW ROOM

Size: 65 m²

360°



FRIENDS SUITE

Size: 78 m²

360°

CLASSIC SEA VIEW ROOM

Size: 33 m²

360°



DELUXE SEA VIEW ROOM

Size: 65 m²

360°

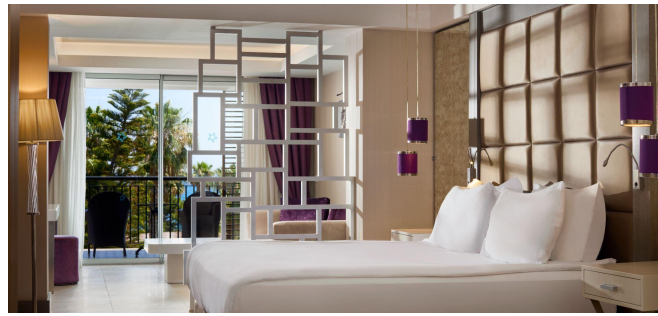

FOOD & BEVERAGE







BUFFET RESTAURANT	A LA CARTE RESTAURANTS & SNACK RESTAURANTS	LOUNGE & BARS
TURQUOISE MAIN RESTAURANT INTERNATIONAL/TURKISH)	Â LA TURCA RESTAURANT	RIXOS LOUNGE
	THE MOSAIC RESTAURANT	LOTUS BAR
	ALARA CASUAL LUNCH	ALARA BAR
	ICE CREAM HOUSE	CHAOS CLUB

*Lotus Bar is outdoor bar, provides service according to weather and seasonal conditions.

RESTAURANTS

RESTAURANT	SERVICE	TYPE OF MEAL	OPENING/CLOSING	DESCRIPTION
Turquoise Main Restaurant	Open Buffet	Breakfast Brunch Lunch Dinner Midnight Dinner	07:00 – 10:00 10:00 – 11:00 12:30 – 14:30 19:00 – 21:30 23:30 – 01:30	Turquoise Main Restaurant stands out with its elegant and sophisticated atmosphere, offering carefully prepared specialties from Turkish and international cuisine through a rich buffet concept. Its extensive gastronomic selection, ranging from breakfast to the late-night buffet, features live cooking stations, fresh ingredients, and impeccable service, transforming every meal into a delightful culinary journey.
A la Turca Restaurant	À la Carte	Turkish Cuisine	19:30 - 22:00	A distinctive restaurant that transforms the rich culinary heritage of Turkish cuisine into an unforgettable gastronomic experience, complemented by the breathtaking Mediterranean views, elegant atmosphere, impeccable service, and refined presentations.
The Mosaic Restaurant	À la Carte	International	19:30 – 22:00	The Mosaic Restaurant brings together exquisite flavors from world cuisine with modern design, an elegant atmosphere, and exceptional service, offering guests an unforgettable gastronomic experience.
Alara Casual Lunch	Snack	International	12:00 – 15:30 16:00 - 18:00	Serving a carefully curated selection of flavors from world cuisine, the Alara Casual Lunch offers fresh, light, and gourmet options throughout the day, complemented by Rixos' signature service, for an unforgettable culinary experience.
Ice Cream House	Snack	Dessert	11:00 – 18:00	We invite you to our Ice Cream House to add a refreshing touch and delightful flavors to every moment of your holiday. Take a sweet break from the warm Mediterranean atmosphere with our carefully crafted selection of ice cream flavors and create cherished memories with your loved ones.

***For stays of 7 nights or more, one complimentary first visit to a selected à la carte restaurant (A La Turca / The Mosaic) is offered.**

BARS & LOUNGE







BARS & LOUNGE	DESCRIPTION	OPENING - CLOSING	SERVICE	FREE OF CHARGE
Rixos Lounge	Wide range of soft drinks, local and import alcoholic drinks Bar Service	7/24	Self-Service	√
Lotus Bar	All Hot Beverages Local and International Alcoholic Beverages Specially Crafted Cocktail Selection	09:00 - 23:00	Self-Service	√
Chaos Club	Local and International Alcoholic Beverages Specially Crafted Cocktail Selection	23:30 - 01:30	Self-Service	√
Alara Bar	Local and International Alcoholic Beverages Specially Crafted Cocktail Selection	21:30 - 23:00	Self-Service	√

*Lotus Bar is outdoor bar, provides service according to weather and seasonal conditions.

POOLS





POOL	LOCATION	WATER TYPE	DEPTH	SIZE	WORKING HOURS
Outdoor Pool	Outdoor	Fresh Water	1.40 m	714 m²	09:00 - 17:00 1 April -31 October
NEW **Outdoor Heated Pool**	Outdoor	Fresh Water	1.40 m	550 m²	09:00 - 17:00 Heated during 1 November - 30 April
Indoor Swimming Pool (Heated in winter)	Indoor	Fresh Water	1.40 m	100 m²	09:00 - 20:00 Heated during 1 November - 31 March

*The opening and closing dates of the pool may vary depending on weather conditions.

SPA & WELLNESS





SPA	OPENING/CLOSING	DESCRIPTION
ANJANA SPA	09:00 - 20:00	Anjana Spa offers an exclusive wellness experience across its 780 m² dedicated space, designed to rejuvenate both body and mind. A traditional Turkish bath, sauna, steam room, relaxation areas, and bespoke treatments performed by expert therapists come together with the tranquil atmosphere of nature, offering guests an unforgettable spa journey of serenity, balance, and renewal.

SERVICE & FACILITIES

FREE OF CHARGE		
Sauna	Relaxation Area	Holistic Tea
Steam Bath	Turkish Bath (Male-Female)	

EXTRA CHARGE		
Facial Care Programs	Peeling & Foam Message in the Turkish Bath	Luxury Body Treatments
Couple Care Programs	Skin and Body Care Programs	Asian Ritual Massages
Ayurvedic Journey	Aromatherapy	

LIVE ENTERTAINMENT





ENTERTAINMENT	DESCRIPTION
LIVE ENTERTAINMENT	Enjoy captivating live entertainment programs featuring music, performances, and cultural shows that create unforgettable moments.

ENTERTAINMENT & ACTIVITIES

LOCATION	ENTERTAINMENT		
ALARA SHOW CENTER	Live Dance Show		Dj Performances
LOTUS BAR		Live Music Bands	Sunset Programmes
NIGHT CLUB	Dj Performances		

*All entertainment programs are held on specific days of the week.
*The resort reserves the right to change programs and venues due to weather conditions or unforeseen circumstances.
*Please follow the daily information channels for the latest program details.

EXCLUSIVE SPORTS CLUB





ENTERTAINMENT	OPENING/CLOSING	DESCRIPTION
EXCLUSIVE SPORTS CLUB	07:00 - 20:00	Stay active with diverse daily sports activities designed for all skill levels, promoting health and fun.

ENTERTAINMENT & ACTIVITIES

Yoga	Mountain Biking	Crossfit	Aqua Cycling	Table Tennis	Tabata
Water Polo	Dart	Ball Pilates	TRX	Jumping Fitness	Archery
Beach Volleyball	Boccia	Step Aerobics	Aqua Fitness	Aqua Trampoline	Stand Up Paddle
Tennis	Billiards	Sound Healing	Pilates	Stretching	Table Activities
Fly Yoga	Cornhole	Kangoo Jumping	Body Work		

*Outdoor activities are offered subject to weather and seasonal conditions.

MOUNTAIN BIKE



Hours: 09:00 | 16:00
Tours are conducted twice a day.

Reservations must be made one day in advance.

Our mountain bike tours, available twice a day with advance reservation, invite guests on an exciting journey through the breathtaking nature of the Mediterranean. Guided by our expert instructor, the route offers stunning sea views, the region's rich historical heritage, and natural beauty, allowing you to challenge your physical limits while enjoying an unforgettable outdoor experience.

COURT MASTERS CLUB





TENNIS	TIME	CHARGE (Per Person)	OPENING - CLOSING
Tennis Court	60 min	√	07:00 - 23:00
Tennis Lesson (per person)	60 min	60 €	07:00 - 23:00
Tennis Equipment	60 min	10 €	07:00 - 23:00 Equipment is available from the Court Masters Club during operating hours.

*Our tennis court, featuring a modern design and infrastructure that meets international standards, offers guests an exceptional experience that brings together sport, entertainment, and social interaction.



1 MAIN ENTRANCE
2 CAR PARKING
3 MOUNTAIN BIKE STATION
4 LOBBY / RECEPTION / SHOPS
5 RIXOS LOUNGE
6 LOBBY TERRACE
7 TURQOUISE RESTAURANT
8 THE MOSAIC RESTAURANT
9 A'LA TURCA RESTAURANT
10 CHAOS (NIGHT CLUB)
11 ALARA CASUAL LUNCH
12 LOTUS BAR
13 ANJANA SPA
14 GUEST RELATIONS DESK
15 GYM
16 INDOOR POOL
17 EXCLUSIVE SPORTS CLUB OUTDOOR AREA
18 TENNIS DESK
19 COURT MASTERS CLUB
20 VEGETABLE GARDEN
21 ARCHERY
22 MAIN POOL
23 OUTDOOR HEATED POOL
24 ANIMATION DESK
25 OPEN AIR CINEMA
26 ALARA SHOW CENTER
27 WATER SPORT STATION
28 BEACH VOLEYBALL
29 PIER
30 PAVILLION
31 TOWEL DESK
32 BEACH
33 AROMATIC TEA GARDEN
34 SHISHA HOUSE
35 MERMAID RESTAURANT

RIXOS
BELDIBI

NOTLAR

Our pool and beach facilities offers service according to the season and weather conditions.

Pursuant to the concept of the hotel, check-in is at 15.00 o'clock and check-out is at 11.00 o'clock.

Pursuant to the Law Number 4207 on Using Tobacco and Tobacco Products; smoking , e-cigarettes and water pipe are not allowed in the rooms, all indoor areas of the hotel.

All alcoholic drinks served at the hotel have excise stamps. Alcoholic drinks are served in glass in all restaurants and bars . The hotel doesn't provide drinks service in bottles.

All documents and information concerning the hotel (catalogues, magazines, advertising, etc.) must be approved by the hotel management. Any information provided without a prior approval is the responsibility of the distributor.

The hotel management is authorized to make modifications, cancellations and change of areas regarding the facility info in a reasonable time frame; Modifications of printed information are evaluated by the publishing party.

Free entry and transfer to The Land of Legends Theme Park and Nickelodeon Land.
*Our guests can use the shuttle service and entry to The Land of Legends Theme Park and Nickelodeon Land free of charge during their stay. For detailed information regarding the shuttle service, please contact the Rixos Beldibi management.

Guests can enjoy the privileges of Rixos Sungate from the day of arrival:

- Access to the resort is available from the day of check-in.
- Please adhere to the specified service hours.
- Rixos Sungate extra services are subject to the resort's rules and regulations.

The summer season is valid from 1 April to 31 October.

Our swimming pools are at your service from **1 April** (according to the weather conditions)
The pier will be open from **1 May** (according to the weather conditions). İndoor and outdoor swimming pools is heated only in winter period , pool is closed at summer season (from April to November). The opening and closing dates of the pool may vary depending on weather conditions.

The timetable of outdoor events can be changed depending on the weather conditions.
This also applies to the operation of restaurants and bars.

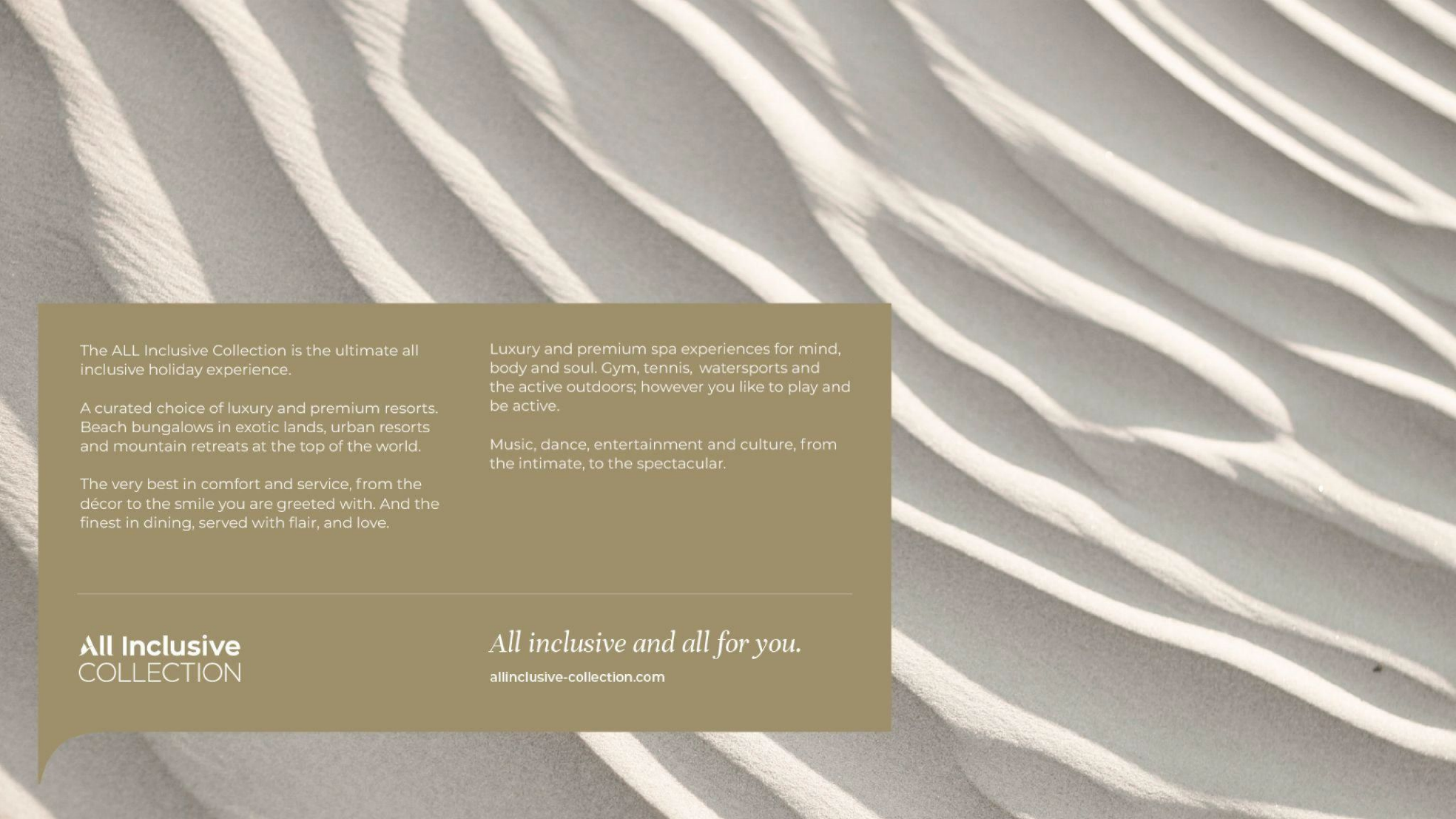

The ALL Inclusive Collection is the ultimate all inclusive holiday experience.

A curated choice of luxury and premium resorts. Beach bungalows in exotic lands, urban resorts and mountain retreats at the top of the world.

The very best in comfort and service, from the décor to the smile you are greeted with. And the finest in dining, served with flair, and love.

Luxury and premium spa experiences for mind, body and soul. Gym, tennis, watersports and the active outdoors; however you like to play and be active.

Music, dance, entertainment and culture, from the intimate, to the spectacular.

All Inclusive
COLLECTION

All inclusive and all for you.

allinclusive-collection.com

RIXOS

BELDIBI


THE LAND OF
LEGENDS
·Be a Part of The Legends·

THE LAND OF LEGENDS
THEME PARK

THE LAND OF
LEGENDS





The Land of Legends reserves the right to change all terms and conditions at any time without notice.



ADVENTURE LAND



MASHA AND THE BEAR
LAND OF LAUGHTER



NICKELODEON LAND

PAW Patrol: Adventure Bay - SpongeBob SquarePants:
Bikini Bottom - Star Trek™:Wild Galaxy

The Land of Legends reserves the right to change all terms and conditions at any time without notice.



The Land of Legends reserves the right to change all terms and conditions at any time without notice.

Legends are endless for those who are curious!
Just like the endless fun and excitement in
The Land of Legends Theme Park.

Inside the **Theme Park**, where non-stop adrenaline and thrilling excitement await you,
you'll touch the sky on the **Hyper Coaster**, soaring **62 meters high**, say hello to endless thrills on the **525-meter-long Typhoon Coaster**,

With more than **35 attractions** and **Nickelodeon Land,** where the world of Nickelodeon characters comes to life, the meaning of legendary fun is constantly being redefined at the **Theme Park.**

Typhoon Coaster
525 meters

Hyper Coaster
62 meters

- **Free access to the Theme Park for Kingdom Hotel and Nickelodeon Hotels & Resorts Antalya guests**
- **The Aqua Land section is closed during the winter season**











One of the most colorful worlds of
The Land of Legends: **Nickelodeon Land!**

Discover endless fun in this vibrant world filled with **SpongeBob SquarePants**, **Star Trek™** and **PAW Patrol** themes!

Bikini Bottom, **Wild Galaxy**, and **Adventure Bay** are waiting for you.

Meet the **PAW Patrol** crew, soar through the sky with **Skye**, and sail away with **Cap'n Turbot!**

Dance under the sea in **SpongeBob SquarePants**' underwater world or embark on an intergalactic adventure in **Wild Galaxy**!

Offering **unlimited fun across 15 attractions**, **Nickelodeon Land** is complimentary for guests of **Nickelodeon Hotels & Resorts Antalya** and **Kingdom Hotel**.

The Land of Legends reserves the right to change all terms and conditions at any time without notice.



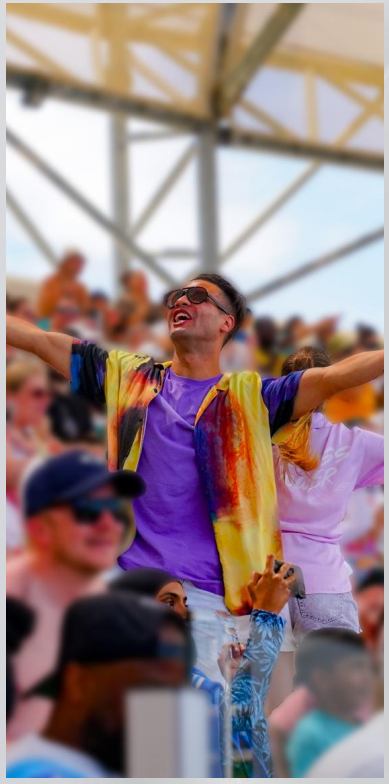





This is **Dolphin Land**, a fun and fascinating world filled with the energy and grace of our dolphin friends!

Our dolphin friends will amaze you with their impressive talents during the **Dolphin Show** performances held in the 1,800-seat stadium.

The Land of Legends reserves the right to change all terms and conditions at any time without notice.













Colorful shows and dance performances await you at different times of the day, all around the **Theme Park**!

Join the fun stage shows of children's favorite **Masha and The Bear**, and enjoy interactive performances with the most beloved **Nickelodeon** characters.

Get ready to create unforgettable moments with your favorite characters, from **SpongeBob** to the **PAW Patrol** team!

The Land of Legends reserves the right to change all terms and conditions at any time without notice.







Enhance your holiday comfort for a personalized experience and enjoy priority access to all services with **Fast Track**, skipping the lines for a truly privileged day.

With rentable **lockers**, you can also keep your personal belongings safe and focus on nothing but enjoying your holiday and living in the moment.



The Land of Legends Store (Merchandise), Photo Store, Dolphin Land Experiences, Stroller...

The Land of Legends reserves the right to change all terms and conditions at any time without notice.










EXPERIENCES*

DOLPHIN SWIM
PRIVATE DOLPHIN SWIM
DOLPHIN MEET&GREET
PHOTO WITH DOLPHIN
MYTHICAL JOURNEY
MYTHICAL SCUBA DIVING
PRIVATE MYTHICAL JOURNEY
SHARKTREK
SHARK DIVING
PRIVATE SHARKTREK
STINGRAY FEEDING
SNORKELLING WITH STINGRAYS
DOLPHIN PADDLE

The Land of Legends reserves the right to change all terms and conditions at any time without notice.

*Extra charge


nickelodeon
LAND
LC WAIKIKI







From Beymen to Victoria's Secret, the world's most popular fashion brands, gourmet restaurants, and exclusive events that attract everyone come together at **Mall**, offering a perfect blend of shopping, comfort, and entertainment.

Open-air shopping awaits you at **Mall**, where you can enjoy the experience at any time of day. Thousands of products from cosmetics to fashion, electronics to toys are ready for you to explore.

You can also choose our restaurants with their legendary atmosphere to meet your loved ones or to create unforgettable moments on your special occasions.

Now it's your turn to embark on a journey and discover your own legends at **Mall!**

The Land of Legends reserves the right to change all terms and conditions at any time without notice.







The Musical Boat Parade Show takes our guests on a legendary journey beyond imagination.

With its enchanting music, colorful characters, and fairytale-like flow, this spectacular show will leave you in awe every time you watch it.

On select days, this unique parade becomes even more vibrant with the participation of our little guests, inviting you to experience legendary moments along the canal.

The Land of Legends reserves the right to change all terms and conditions at any time without notice.


THE LAND OF
LEGENDS
thelandoflegends.com